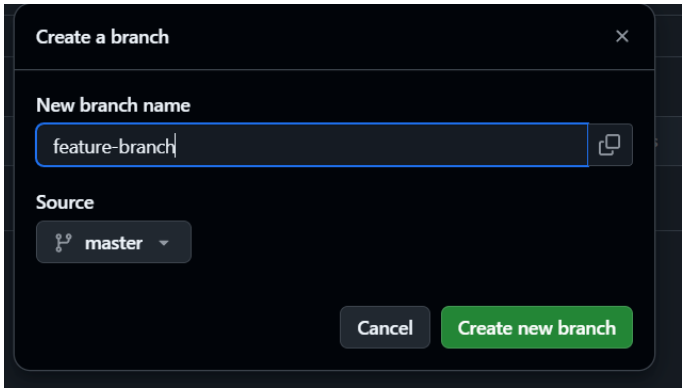
Create a branch
New branch name
feature-branch
Source
master
Cancel
Create new branch

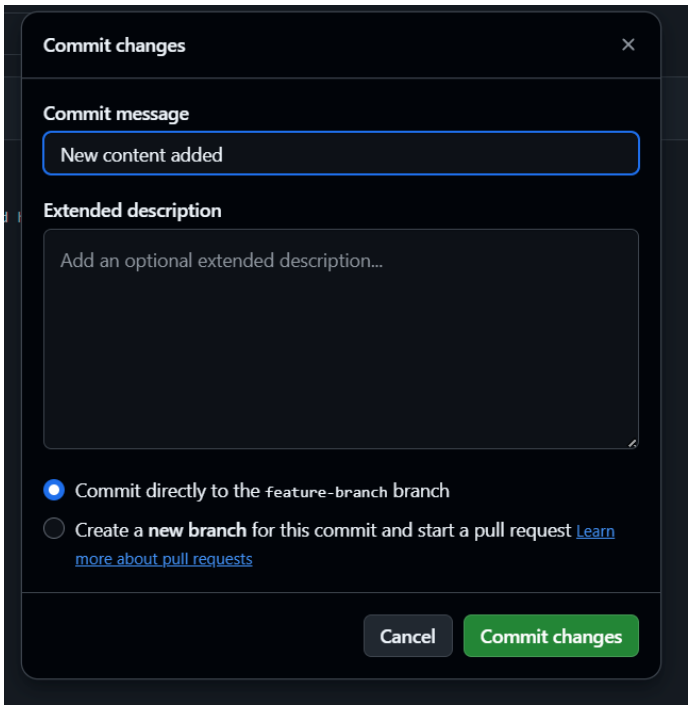
Commit changes
Commit message
New content added
Extended description
Add an optional extended description...
Commit directly to the feature-branch branch
Create a new branch for this commit and start a pull request Learn more about pull requests
Cancel
Commit changes

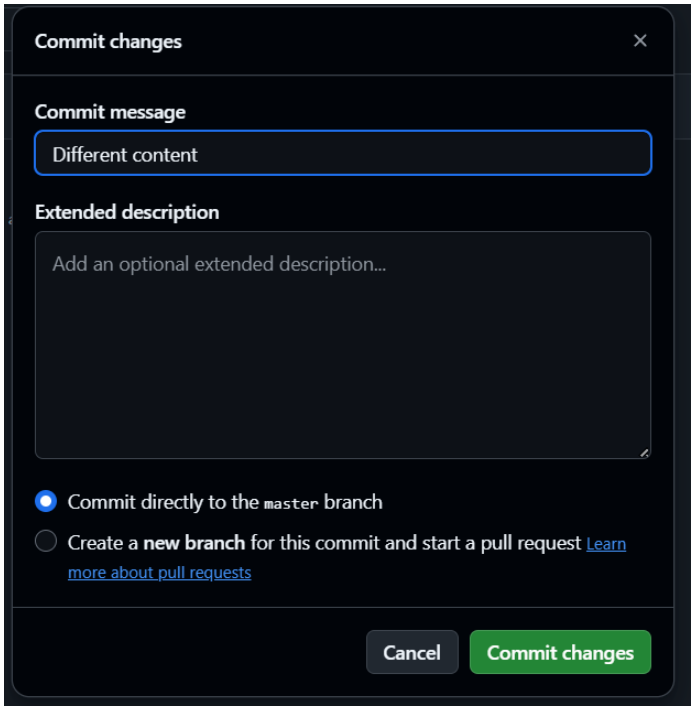
Commit changes
Commit message
Different content
Extended description
Add an optional extended description...
Commit directly to the master branch
Create a new branch for this commit and start a pull request Learn more about pull requests
Cancel
Commit changes

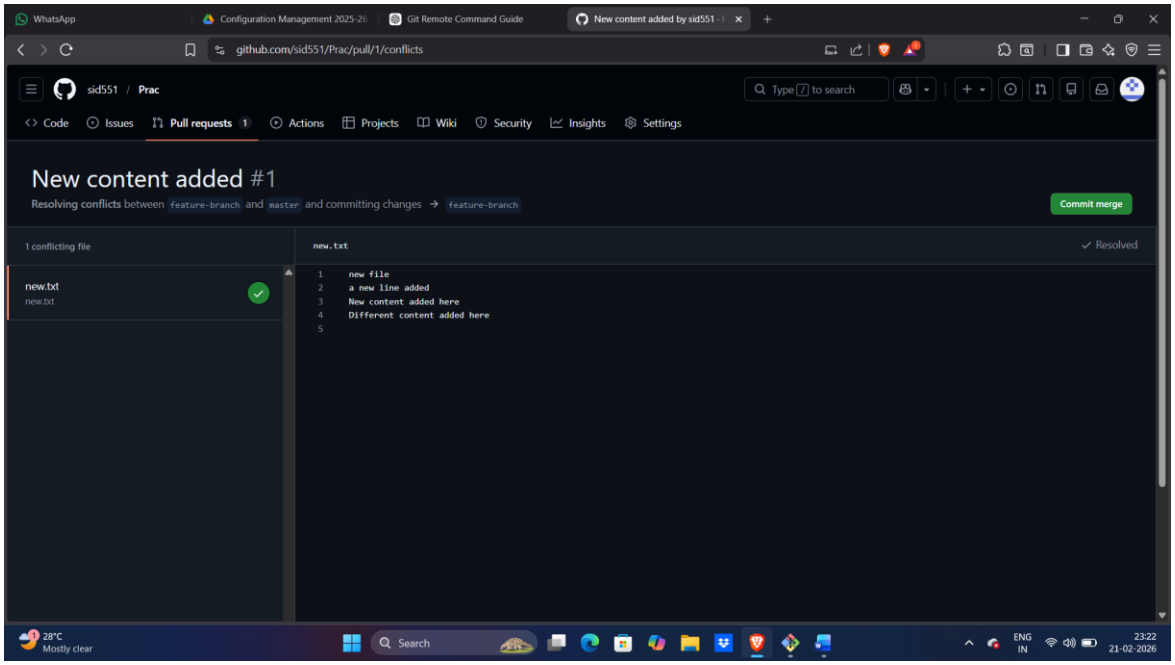
WhatsApp
Configuration Management 2025-26
Git Remote Command Guide
New content added by sid551 · #
github.com/sid551/Prac/pull/1/conflicts
sid551 / Prac
Type / to search
Code
Issues
Pull requests 1
Actions
Projects
Wiki
Security
Insights
Settings
New content added #1
Resolving conflicts between feature-branch and master and committing changes → feature-branch
Commit merge
1 conflicting file
new.txt
new.txt
new.txt
Resolved
1 new file
2 a new line added
3 New content added here
4 Different content added here
5
28°C
Mostly clear
Search
ENG
IN
23:22
21-02-2026